

| | | |
|--|--------------------------|---|
| SECTION: 1 and 2 | TOWNSHIP: 1 South | RANGE: 10 West |
| COUNTY: Tillamook | | DATE: 2/2022 |
| CORNER DESIGNATION: Quarter corner common to Sections 1 and 2 Township 1 South, Range 10 West, Willamette Meridian | | (Please check one) |
| | | <input checked="" type="checkbox"/> Condition Report Only |
| | | <input type="checkbox"/> Restoration |
| | | <input type="checkbox"/> Rewitness |
| | | <input type="checkbox"/> Unrecorded |
| | | <input type="checkbox"/> Reset at surface |
| | | <input type="checkbox"/> Referenced Out |

Previous Rewitnesses, Restorations, and Surveys, etc...
 A-256 (1947), A-300 (1947), A-1518 (1968), A-2091 (1971), A-2354 (1972), A-2535 (1972), A-2837 (1975), B-810 (1974), B-869 (1979), B-1571 (1992), B-3187 (2008), B-3320 (2009), Rewitness bk. 1 pg. 2 (1887), Rewitness bk. 1 pg. 87 (1950), Rewitness bk. 4 pg. 73 (1950), Rewitness bk. 5 pg. 96 (1965), Hays "F" pg. 88 (1887), P-114 (1993), P-322 (1996), P-350 (1996), P-775 (2005), P-885 (2007).

History, condition, and sources:
 In 1857 the General Land Office had a post set for the quarter corner and 2 accessories. In 1887 (Hayes "F" pg. 88) Hayes reset corner off 2 found accessories. In 1947 (A-256) Sheppard set an iron pipe for quarter section corner but no new accessories. In 1950 (bk 1 pg.87) W.E Anderson found the iron pipe set by Sheppard and added 2 new accessories. In 1965 (Rewitness bk. 5 pg. 96) the Tillamook County Surveyors office found the iron pipe set by Sheppard badly bent; pipe was then straightened and reset to position using bearing trees. The Tillamook County Surveyors office added 1 new accessory. In 1970 (Rewitness bk. 5 pg. 96) County Surveyor John Carlich replaced found 1" iron pipe with a 2" iron pipe; no new accessories. In 1972 (Rewitness card # 270) the Tillamook County Surveyors office set a 2" iron pipe with a brass cap in concrete inside a 12" tile stamped as shown hereon and added 1 new accessory.

- Gone: (Rewitness card #270) 70" spruce stump S 75° W 14.52'
- Gone: (Rewitness card #270) 36" Hemlock stump S 7° 30' W 21.40'
- Gone: (Rewitness card #270) 27" Hemlock stump N 77° E 2.7'
- Gone: (Rewitness card #270) Spruce stump S 19° E 33.00'
- Gone: (Rewitness card #270) Spruce stump S 42° W 43.43'
- Gone: (Rewitness card #270) 8" Hemlock S 58° W 14.40'

New accessories set:

set: 84" hat section post with yellow metal location tag 1.5' North

The Monument was tied directly using G.P.S. established control. The coordinates have been converted and are provided here in WGS 84, Latitude and Longitude.

Latitude: 45° 30' 52"
 Longitude: - 123° 51' 52"

Pictures of Found Monuments:



Location: From the intersection of Bewley's Street ± .6 of a mile South on Doughty Road to Lucy Lane. Corner is ±100' SW from end of road.

Tillamook County Surveyor office: 1510 3rd Street Suite C, Tillamook, OR. 97141

Party Chief: Terry Jones, P.L.S. 2507, Survey Supervisor

Witnesses: Michael Rice, P.L.S. 86926, Tillamook County Surveyor
 Travis Porter, Survey Tech.

Notes: Digital images taken of monument and accessories.

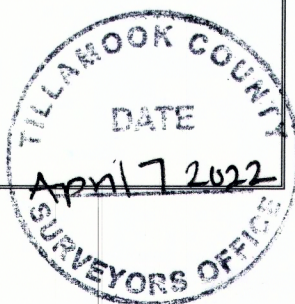

SURVEYOR'S SEAL

REGISTERED
 PROFESSIONAL
 LAND SURVEYOR

Terry J. Jones

OREGON
 JULY 25, 1991
 TERRY L. JONES
 2507

RENEWAL DATE: JUNE 30, 2023